

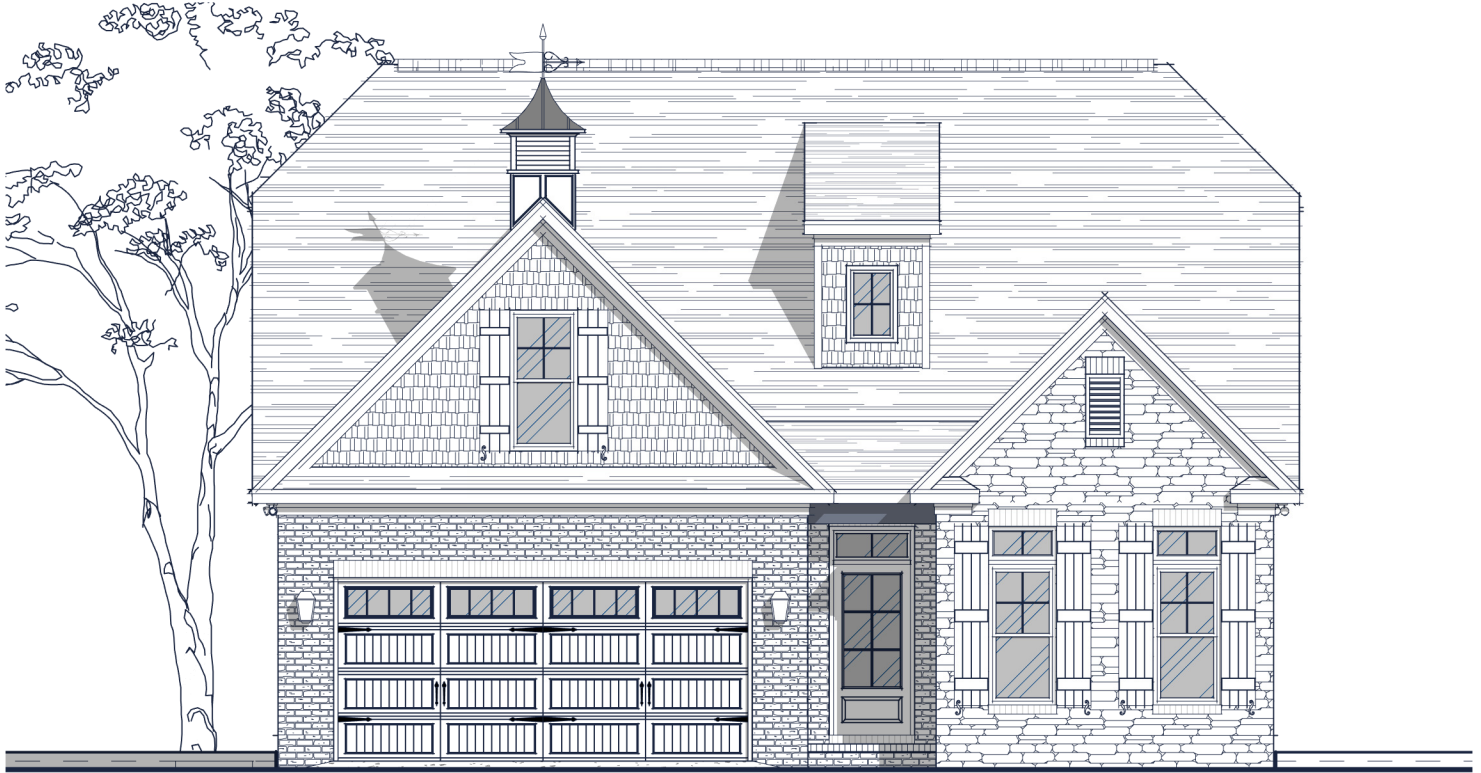

# FLOOR PLAN: ELLIOT FRENCH COUNTRY



## Specs:

Bedrooms: 3  
 Bathrooms: 2  
 Square Footage: 1,663 Sq.Ft.  
 First Level: 1,663 Sq. Ft.  
 Width: 38' - 10"  
 Depth: 64' - 0"

## Options Shown:

- 1 Screened in Porch
- 2 Sunroom (Adds 117 Sq. Ft.)
- 3 3'-0" Wider Garage w/ Two Doors
- 4 2'-0" Garage Extension
- 5 Second Floor (Adds 491 Sq. Ft.)
- 6 Bath-3
- 7 Built-in
- 8 Laundry Cabinet and Sink
- 9 Curved Patio w/ Fire Pit

Watercolors, illustrations, and floor plans are for marketing purposes only and are subject to change at builder's discretion. Square footage is outside veneer and should be independently verified. This is not a legal document.  
 2/8/2023 4:48:52 PM



# FLOOR PLAN: ELLIOT FRENCH COUNTRY

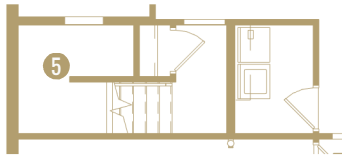
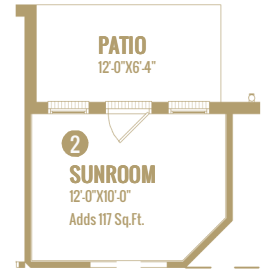
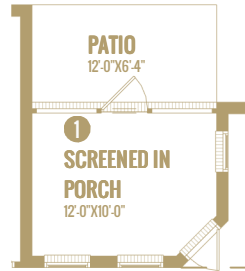
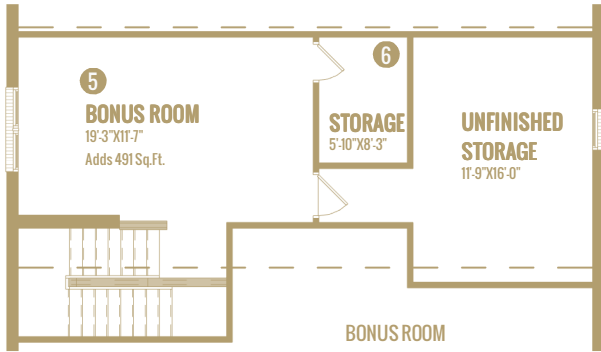

MAIN LEVEL STAIRS



BATH-3



LAUNDRY CABINET AND SINK

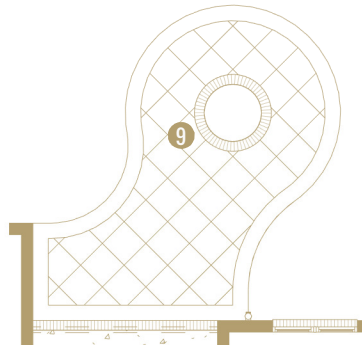

CURVED PATIO WITH FIREPIT



**3** 3'-0" WIDER GARAGE W/ TWO DOORS

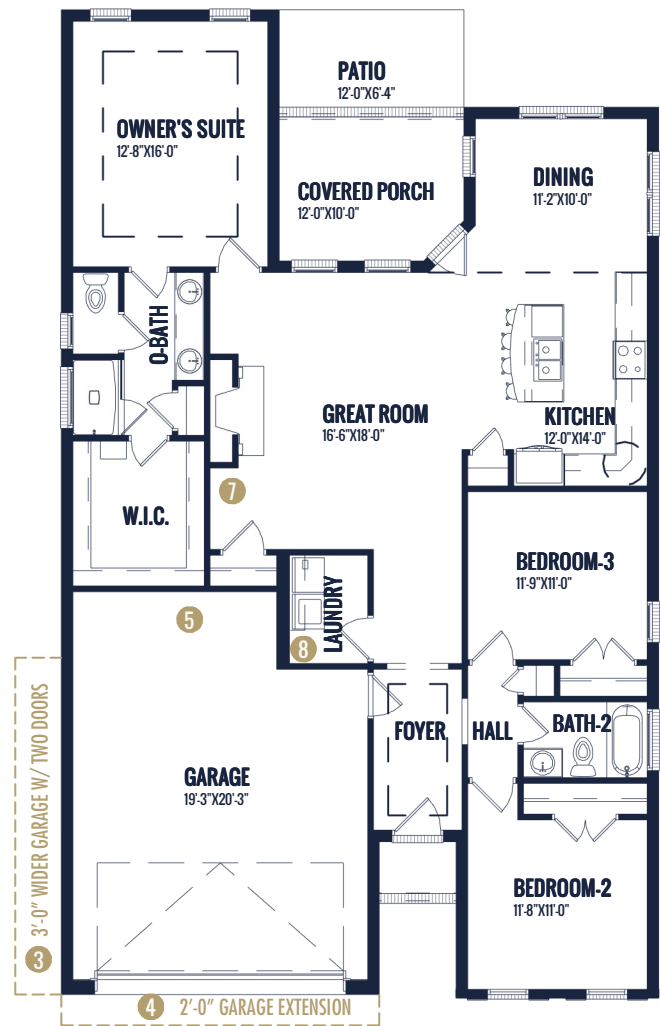

MAIN LEVEL

Watercolors, illustrations, and floor plans are for marketing purposes only and are subject to change at builder's discretion. Square footage is outside veneer and should be independently verified. This is not a legal document.  
2/8/2023 4:48:55 PM